SIGNATURE: _____

UNIVERSITY OF GHANA

(All rights reserved)

DEPARTMENT OF TEACHER EDUCATION
SCHOOL OF EDUCATION AND LEADERSHIP
COLLEGES OF EDUCATION
END OF YEAR TWO SEMESTER TWO EXAMINATIONS, 2023/2024
B.ED. PROGRAMME

COURSE CODE: TEJS 242

COURSE TITLE: FURTHER PRINCIPLES AND TECHNIQUES IN MUSIC COMPOSITION

Answer all questions in this section.
One (1) mark each for each question

1. The dominant chord is usually built on the fourth degree of the scale.
   True / false

2. The intervallic pattern for a minor scale is T-ST-T-T-ST-T-T
   True / False

3. The Hexatonic scale is also known as a five-scale tone.
   True / false

4. Simple triple time means two crotchet beats in each bar.
   True / false

5. Rounded Binary form in music composition is abbreviated as .....
   A. AA
   B. AB
   C. ABa
   D. ABACA

6. All the following are examples of secondary chords except
   A. Chord I
   B. Chord II
   C. Chord III
   D. Chord VI

7. In harmony, the following root position chords are doubled except
   A. Chord I
   B. Chord II
   C. Chord IV
   D. Chord V

8. Notes which constitute the dominant seventh chord of C major are .....
   A. G B D F
   B. G B D E
   C. G B D C
   D. G B D A

9. A six-four chord is also known as
   A. 1st inversion.
   B. 2nd inversion
   C. 3rd inversion.
   D. Root position.

10. Which notes constitute the C Harmonic minor scale?
   A. C, D, Eb, F, G, Ab, B
   B. C, D, Eb, F, G, Ab, Bb
   C. C, D, Eb, F, G, A, B
   D. C, Db, Eb, F, G, Ab, B

11. Which mode is the same as the C major scale?
    A. Dorian
    B. Ionian
    C. Locrian
    D. Phrygian

12. What mode has natural occurring of half steps between the 3rd & 4th and 7th & 8th scale degrees?
    A. Dorian
    B. Ionian
    C. Lydian
    D. Mixolydian

13. Which minor scale has a key signature of two (2) sharps?
    A. A minor
    B. G minor
    C. D minor
    D. B minor

14. Which notes constitute the tonic chord of **g** minor scale?
    A. G B D
    B. G B E flat
    C. G B flat D
    D. G B E

15. A composition consisting of a recurring theme alternating with contrasting sections is.....
    A. Fugue
    B. Hook
    C. Rondo
    D. Sonata

16. A six-four chord is also known as---------
    A. 1st inversion
    B. 2nd inversion
    C. 3rd inversion.
    D. root position

17. The progression of the chords V-I forms a .....
    A. deceptive cadence.
    B. imperfect cadence.
    C. plagal cadence.
    D. perfect cadence

18. D sharp is an enharmonic of .....
    A. E flat.
    B. E sharp.
    C. E natural.
    D. C natural.

19.

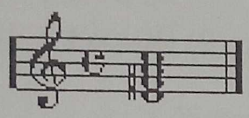

The chord above is
A. I^7 of F major
B. V^7 of G major
C. iii^7 of C minor
D. V^7 of D major

20. B Major is the relative of
    A. e minor
    B. a minor
    C. g minor
    D. g sharp minor

21. The progression of the chords I – V forms a
    A. deceptive cadence.
    B. imperfect cadence.
    C. perfect cadence.
    D. plagal cadence.

22. A triad is said to be in first inversion when .....
    A. the fifth is the lowest note.
    B. the third is the lowest note.
    C. the fifth is the 3rd note.
    D. the root is the 5th note.

23. The second inversion of a triad is when .....
    A. the root of the triad is the lowest note.
    B. the 3rd of the triad is the lowest note.
    C. the 5th of the triad is the lowest note.
    D. the 7th of the triad is the lowest note.

24. Which notes of the E major scale are raised?
    A. F C G D
    B. F C G A
    C. G C B D
    D. G C B D

25. If a theme is stated in the reverse, it's known as

    A. retrograde
    B augmentation
    C. Diminution
    D. change of meter

SECTION B

Answer three (3) questions in all
Question One (1) and any other Two (2)

1.

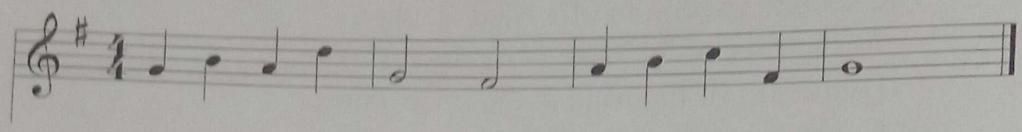

Copy and harmonize the Soprano part above by adding, Alto, Tenor, and Bass parts.
Plot the chord scheme. (Use the attached manuscript sheet) (25 marks)

2. (a) Distinguish between a minor and a diminished triad. (5 marks)

   (b) Construct the following triads: (Use the manuscript sheet attached)

   i. tonic in A major
   ii. dominant in F major
   iii. subdominant in B flat major
   iv. tonic in C minor

   (20 marks)

3. Compose a melody for not less than 12 bars and not exceeding 16 bars. Modulate to the subdominant in course of the passage. (Use the manuscript sheet attached)

   (25 marks)

4. Explain the following forms of music using structural and musical examples:

   i. Through Composed
   ii. Strophic
   iii. Call and Response
   iv. Ternary
   v. Hocket

   4 marks for each with examples (25 marks)

STUDENT'S ID NO:_____ SIGNATURE: _____

5. (a)

i. Construct the D melodic minor scale without key signature. (3 marks)
ii. Construct the C harmonic minor scale without key signature. (3 marks)
iii. Construct the C melodic minor scale with key signature. (3 marks)
iv. Construct the D harmonic scale with key signature. (3 marks)

Total (12 marks)

(b)

i. What is a Chromatic scale? (2 marks)
ii. Construct a Chromatic scale starting on C. (4 marks)
iii. What is Hexatonic scale. (3 marks)
iv. Construct a Hexatonic scale starting on F. (4 marks)

Total (14 marks)

Grand Total (25 marks)

STUDENT'S ID NO: _____ SIGNATURE: _____